



Consultation on the proposed amended

Public Space Protection Order for Dog Control

Fair Processing statement

This consultation is being conducted by Conwy County Borough Council, your personal details provided will only be used for the purpose of evaluating your views/comments. You may be contacted should any clarification be required on the information provided but your personal details will not be shared/disclosed to any third party/s or used for any other purpose without your consent. Your details will be stored securely and will be securely deleted/destroyed once the final consultation finding/report has been completed. If you require any further information regarding Data Protection please contact the Information Governance Unit at info-gov.unit@conwy.gov.uk

Name:.....

Address.....

Postcode:..... Email:.....

Q1 Do you own a dog?

Yes No

Q2a Are you.....

A resident of Conwy A visitor

Q2b Are you....

- A representative of the Local Policing Body
- A Local Landowner
- A representative of a Community Group affected by restrictions
- A member of a Town Council
- An interested member of the public
- County Cllr, AM or MP. Please state.....
- Prefer not to say
- Other.....

Q3 Do you support the removal of the proposed dog exclusion zone at Top Llan Road Playing Field, Glan Conwy?

Yes
 No

Q4 Do you support the proposed new dog exclusions to Llanrwst Road Playing Field, Glan Conwy?

Yes
 No

Q5 Do you support the proposed new dog exclusions to Llanelian Community Field, Llanelian?

Yes
 No

Q6 Do you support the Authority changing the proposed dog controls for Llandudno/Craig y Don Community Paddling Pool from an exclusion zone to a dogs on leads area?

Yes
 No

Q7 Do you support the Authority changing the existing seasonal dog exclusion area to a permanent exclusion zone to the area of beach between the low water mark and promenade wall between the most seaward point of the Porth Eirias promontory and the eastern side of the Colwyn Bay Pier line?

Yes
 No

Q8 Do you support the proposed new dog exclusions to Minafon Community Field, Old Colwyn ?

Yes
 No

Q9 Do you support the proposed new dog exclusions to Proposed Rhos on Sea Woodland/Biodiversity area, Brookfield Drive, Rhos on Sea?

Yes
 No

Q10 Do you support the Authority lifting the seasonal exclusions from the Beach at Kinmel Bay between the entrance to the beach from the car park St Asaph Avenue, Kinmel Bay and the first entrance to the beach from the promenade near Woodside Avenue Kinmel Bay? (*This proposed lift of exclusion could result in the loss of Blue flag status for this Beach area*).

Yes
 No

Q11 Do you support the Authority amending the previously proposed seasonal exclusion zone at Penmaenmawr Beach from the area of the beach- from the breakwater wall to the slipway to:- from the east side of the café situated on the promenade and the slipway associated with the sailing club?

Yes
 No

Q12 Do you support the Authority amending the previously proposed seasonal exclusion zone at Llanfairfechan Beach from the area between the two slipways to the area of beach extending between the low water mark and the promenade between the main slipway and the river mouth (but not to include the slipway)?

Yes
 No

Q13 Do you support the proposal of a new dogs on leads area at Trinity Avenue Playing Field, Llandudno, excluding the (demarcated) area designated for dog exercising?

Yes
 No

Q14 Do you support the proposal of a new dogs on leads area at Owain Glyndwr Playing Field, Kinmel Bay, excluding the (demarcated) area designated for dog exercising?

Yes
 No

Q15 Do you support the proposed new dogs on leads area at footpaths traversing North Wales Golf Club, Llandudno?

Yes
 No

Q16 Do you support amendments to the previously proposed dogs on leads area at Llanfairfechan Recreation Ground and land surrounding the boating lake to:- Llanfairfechan Recreation Ground and land surrounding the boating lake to the start of the bridal path?

Yes
 No

Q17 Do you support the previously proposed dogs on leads area at the pathway from Glan yr Afon Road to Old Mill Road, Dwygyfylchi being lifted?

Yes
 No

Q18 Do you support the previously proposed dogs on leads area at the pathway between Conway Old Road and Old Mill Road, Dwygyfylchi being lifted?

Yes
 No

Q19 Do you support the previously proposed dogs on leads area at the pathway from Ysguborwen Road to the garage adjacent to the A55 Dwygyfylchi Bay being lifted?

Yes
 No

Q20 Do you support the proposed new dogs on leads area at Queens Gardens, Colwyn Bay?

Yes
 No

Q21 Do you support the proposed new dogs on leads control for the footpath surrounding the new proposed Rhos on Sea Woodland/Biodiversity area, Brookfield Drive, Rhos on Sea?

Yes
 No



Environment

Target for Conwy – People value and look after the environment.

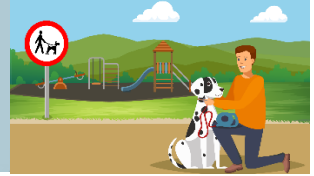

Please either email completed form to: PSPOconsultation@conwy.gov.uk

Or send by post to:

PSPO consultation

Conwy County Borough Council

Regulatory & Housing Services

PO Box 1

Conwy

LL30 9GN

